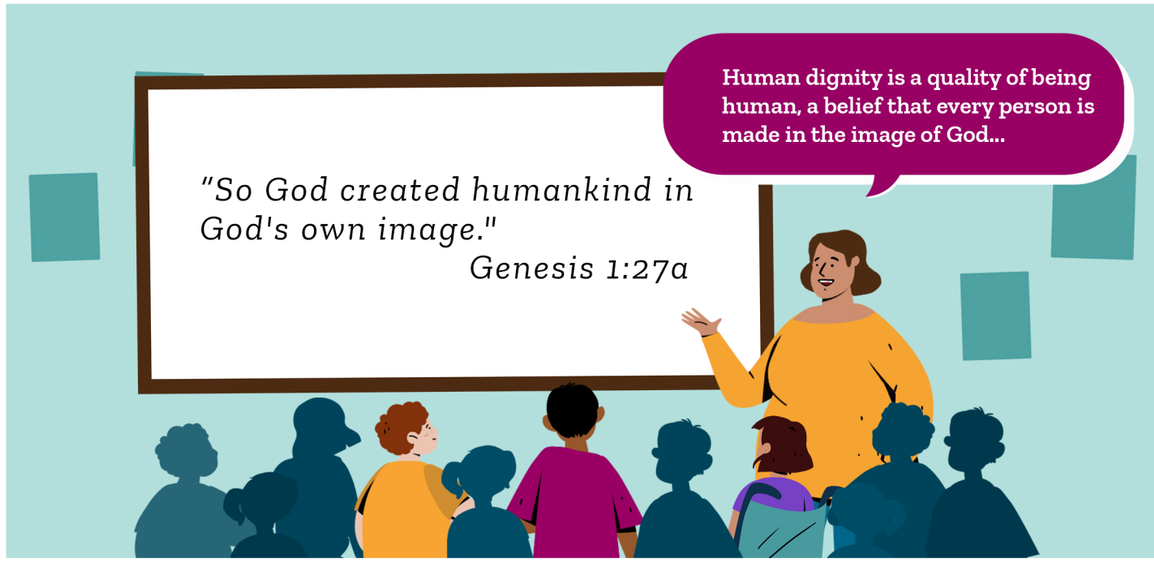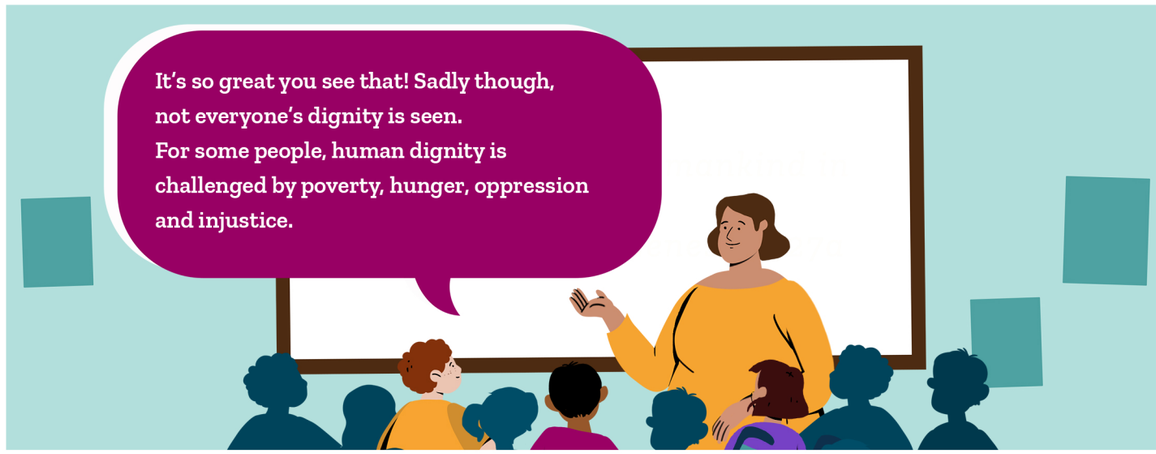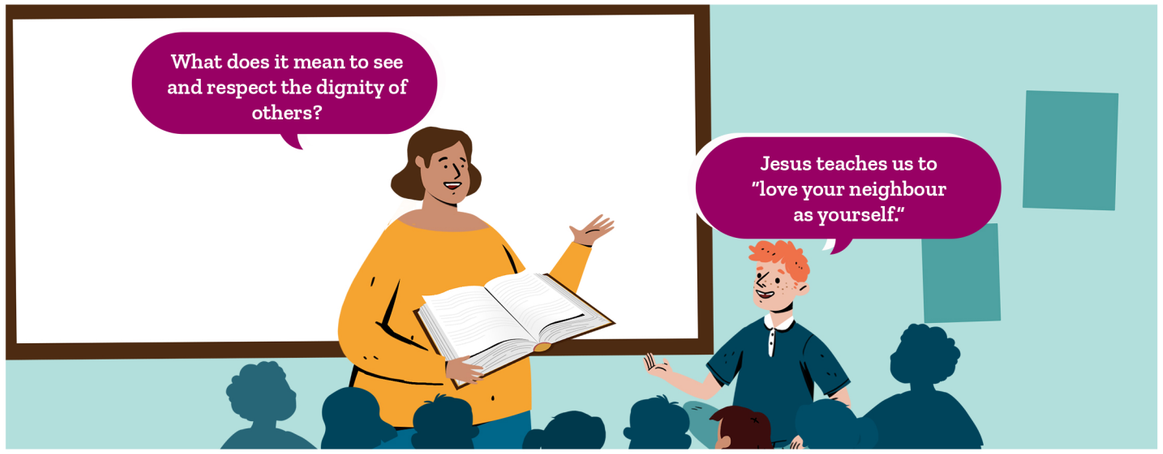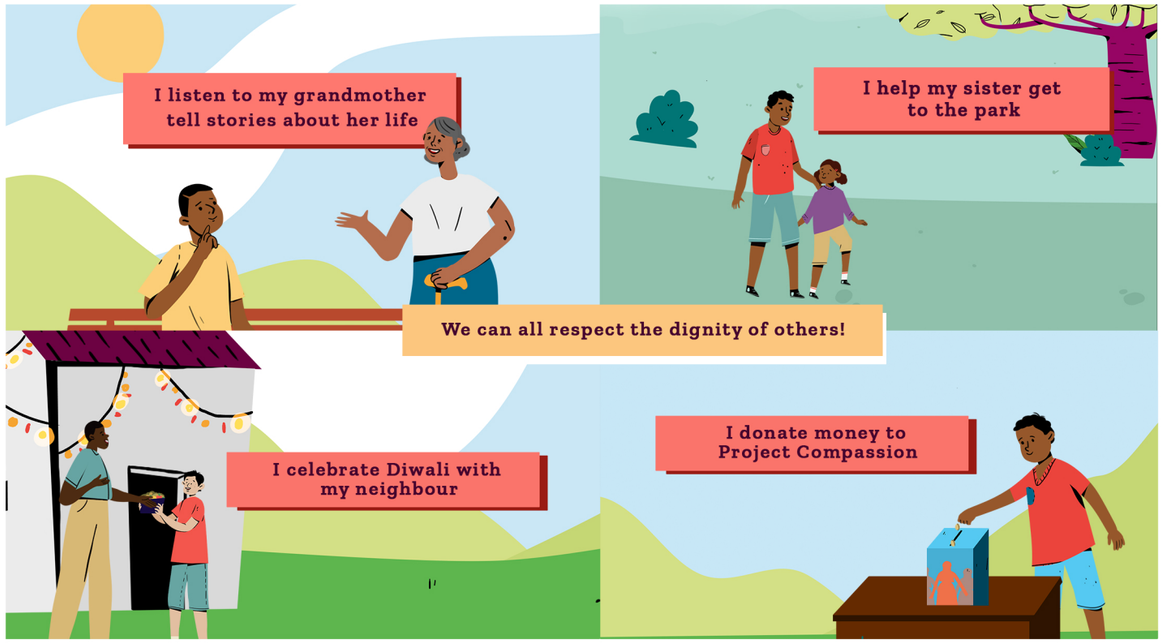Human Dignity